

S:\Ditches\Salem-Carroll Road Ditch\22-028 Salem-Carroll Road Ditch - 6-Year Review\22-028 Salem-Carroll Road Ditch - CAD\22-028 Salem-Carroll Road Ditch\_Plat.dwg 26-Aug-22 3:17 PM

PROPERTY PLAT FOR:  
**SALEM-CARROLL ROAD DITCH**  
 LOCATED IN SECTIONS 29 & 32, T7N, R15E, SALEM TOWNSHIP,  
 OTTAWA COUNTY, OHIO  
 2022

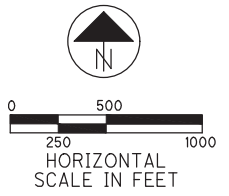

**INDEX OF SHEETS**

PROPERTY PLAT _____	1
PROPERTY PLAT INDEX _____	2

**LEGEND:**

- WATERSHED BOUNDARY
- SURFACE DRAINAGE EXITING WATERSHED;  
SUBSURFACE DRAINAGE IN WATERSHED (TILE IN)

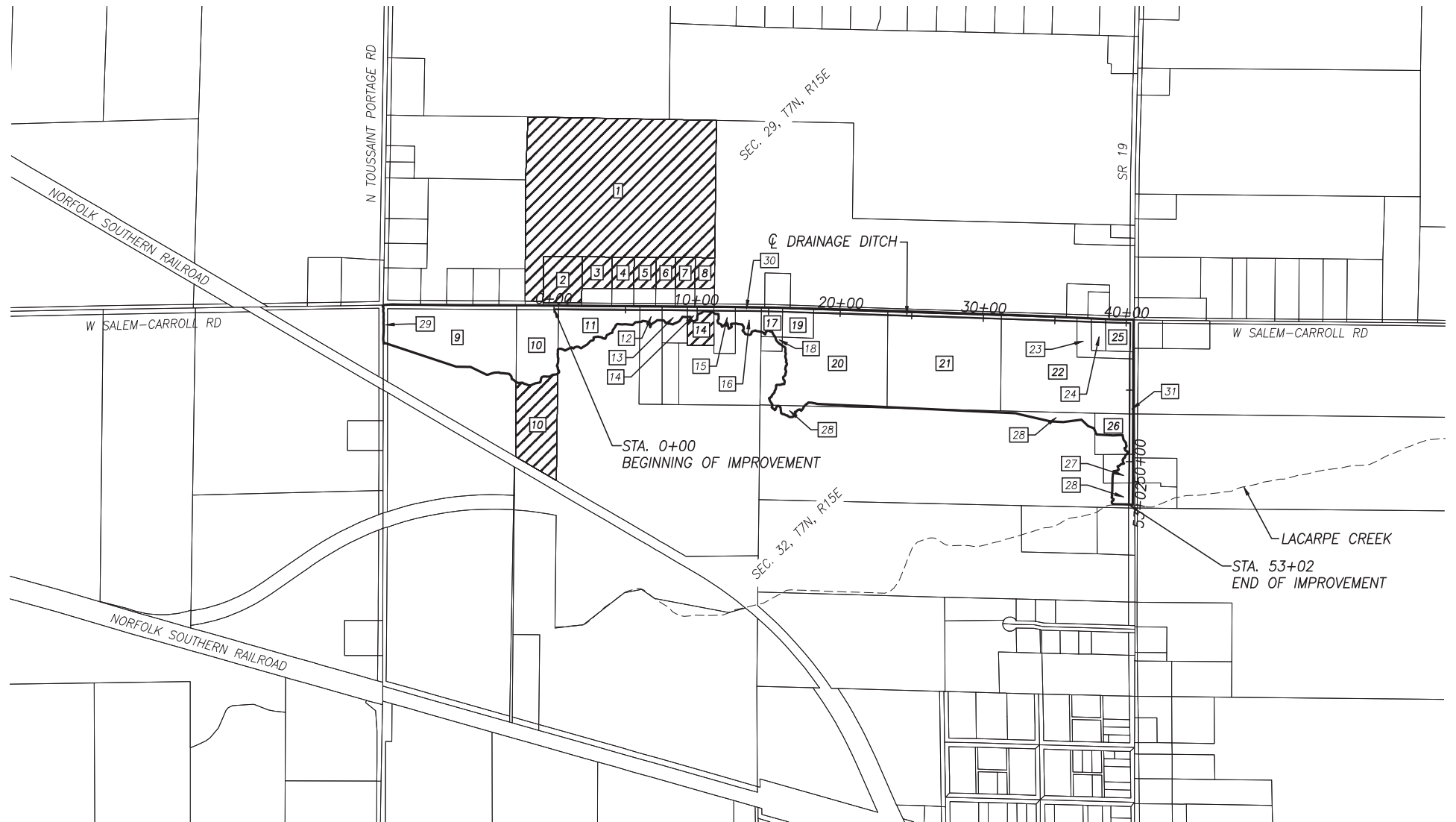

I HEREBY APPROVE THIS PLAT.

\_\_\_\_\_  
 RONALD P. LAJTI, JR., P.E., P.S.  
 OTTAWA COUNTY ENGINEER

\_\_\_\_\_  
 DATE

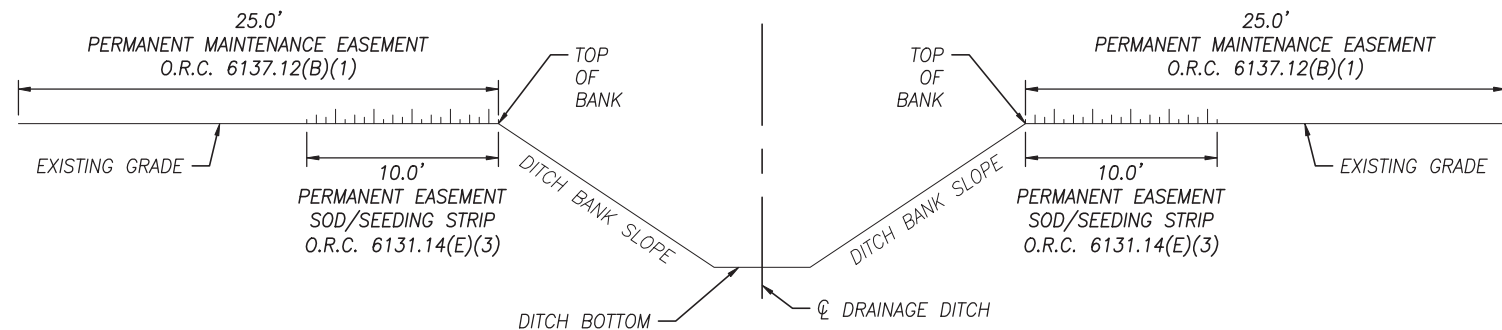

TYPICAL DRAINAGE IMPROVEMENT SECTION - OPEN DITCH

PROJECT NO. **OCE 22-028**  
 OCE DITCH NO. **4**  
 OSWCD DITCH NO. **-**  
 AUDITOR DITCH NO. **11-149**

**SALEM-CARROLL ROAD DITCH**

PLAT REF. NO.	OWNER	R	T	S	PARCEL NUMBER	PROPERTY TYPE	DRAINAGE TYPE	ACRES OWNED	ACRES BENEFITED	PERMANENT MAINTENANCE EASEMENT (OD=OPEN DITCH) (CD=CLOSED DITCH)	10' PERMANENT EASEMENT SEEDING/SOD STRIP ACRES (O.R.C. 6131.14)
		15	7	29							
1	FOSS MICHAEL A TRUSTEE &	15	7	29	008-06381-24997-000	AG	Tile In	30.322	30.317		
2	BETCHER JAMES A & SUZANNE M S&T	15	7	29	008-06381-24997-006	RES	Tile In	2.152	1.992		
3	YURISTA COLLIN M & CHAFFIN MEGAN	15	7	29	008-19424-27359-000	RES	Tile In	1.660	1.054		
4	CUPP JACK E JR & JULIE	15	7	29	008-06381-24997-001	RES	Tile In	1.255	0.772		
5	DRAPER DONALD J & ANDREA J S&T	15	7	29	008-06381-24997-002	RES	Tile In	1.225	0.769		
6	ELDER DAVID A & THERESA F S&T	15	7	29	008-06381-24997-005	RES	Tile In	1.090	0.679		
7	SALAZAR MANUEL & CHERIE L	15	7	29	008-06381-24997-003	RES	Tile In	1.087	0.676		
8	SCHILLER KYLE P	15	7	29	008-06381-24997-004	RES	Tile In	1.087	0.669		
		15	7	32							
9	GENZMAN ENTERPRISES OF OHIO I	15	7	32	026-09629-08295-000	AG	Surface	57.200	7.748		
10	FOSS MICHAEL A TRUSTEE &	15	7	32	026-06381-08299-000	AG	Surface	7.390	3.315	OD	0.0080
						Tile In	4.080				
11	JOHNSON MATTHEW P & ANN M S&T	15	7	32	026-06386-08306-000	AG	Surface	37.248	2.429	OD	0.1300
12	VARGA TISTAN & ANGELICA	15	7	32	026-06388-08308-004	RES	Surface	2.457	0.277	OD	0.0350
13	PETERS DIANE K	15	7	32	026-06388-08308-001	RES	Surface	1.000	0.294	OD	0.0410
14	PAUL DORIS	15	7	32	026-06388-08308-000	RES	Surface	1.113	0.115	OD	0.0420
						Tile In	0.903				
15	BUTZIN PAMELA J	15	7	32	026-06388-08308-002	RES	Surface	1.086	0.276	OD	0.0340
16	BUTZIN DENNIS & BONNIE S&T	15	7	32	026-06388-08308-003	RES	Surface	6.513	0.541	OD	0.0420
17	WORTHINGTON LARRY M TOD	15	7	32	026-06329-08231-000	RES	Surface	0.690	0.526	OD	0.0340
18	WORTHINGTON LARRY M TOD	15	7	32	026-06320-08221-002	RES	Surface	0.344	0.043		
19	STEINDAM WILLIAM	15	7	32	026-06326-08228-000	RES	Surface	1.000	0.875	OD	0.0500
20	MYERS TAMARA C	15	7	32	026-06320-08221-000	AG	Surface	11.392	9.973	OD	0.1190
21	KOHLMAN LINDA K TOD	15	7	32	026-06320-08221-005	AG	Surface	12.000	11.700	OD	0.1830
22	KOHLMAN LINDA K	15	7	32	026-06320-08221-003	AG	Surface	11.533	11.006	OD	0.2100
23	TOOMAN STEPHEN D & TERI L	15	7	32	026-06320-08221-004	RES	Surface	0.968	0.876	OD	0.0340
24	TOOMAN STEPHEN D & TERI L S&T	15	7	32	026-06320-08221-001	RES	Surface	0.509	0.452	OD	0.0230
25	TOOMAN STEPHEN D & TERI L S&T	15	7	32	026-06323-08224-000	RES	Surface	1.020	0.760	OD	0.0840
26	JOHNSON MATT W & SHERRILL E S&T	15	7	32	026-06331-08234-000	RES	Surface	1.816	0.900	OD	0.0650
27	BUEHLER DEAN & FAYE	15	7	32	026-06331-08234-001	RES	Surface	1.000	0.347	OD	0.0460
28	CROLL EJ & SUZETTE S&T	15	7	32	026-06331-08234-002	AG	Surface	36.865	1.441	OD	0.0340
29	SALEM TOWNSHIP TRUSTEES - TOUSSAINT PORTAGE ROAD				026-19098-25843-000	R/W	Surface	0.158	0.158		
30	OTTAWA COUNTY ENGINEER - SALEM-CARROLL ROAD				026-19116-25842-000	R/W	Surface	3.834	3.834	OD	0.9250
31	OHIO DEPARTMENT OF TRANSPORTATION - SR 19				026-19122-25844-000	R/W	Surface	0.834	0.834	OD	0.2910

CALCULATED  
JTM  
CHECKED  
DBT

PROPERTY PLAT INDEX

LOHRBACH DITCH